

Section H - Clay County Local Projects

CR 209

C3

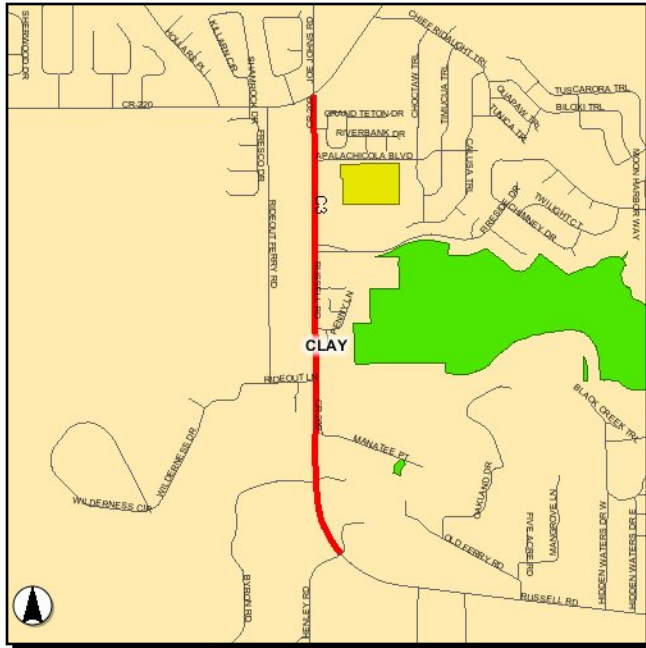

Work Summary: WIDEN TO 4 LANES
From: CR 220
To: HENLEY RD (CR 739)

Phase	Fund Source	2011/12	2012/13	2013/14	2014/15	2015/16	Total
CST	BOND	9,000,000	0	0	0	0	9,000,000
Total		9,000,000	0	0	0	0	9,000,000

Project Description: LRTP # 81

CR 218 WIDENING

C10



Work Summary: WIDEN TO 4 LANES
From: ASTER AVE.
To: COSMOS AVE.
Project Length: 2.3

Phase	Fund Source	2011/12	2012/13	2013/14	2014/15	2015/16	Total
ENG	LF	0	500,000	0	0	0	500,000
CST	LF	0	0	7,000,000	0	0	7,000,000
Total		0	500,000	7,000,000	0	0	7,500,000

Project Description: Widening of County Road 218 from Aster Avenue to Cosmos Avenue (2 to 4 lane)

CR 220 WIDENING

C11

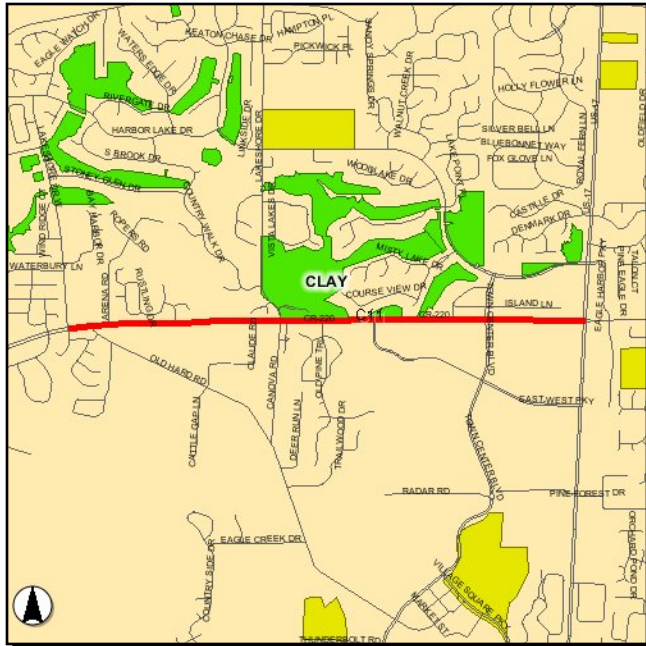

Work Summary:

WIDEN FROM 4 TO 6 LANES

From: US 17

To: LAKESHORE BLVD WEST

Project Length: 2.1

Phase	Fund Source	2011/12	2012/13	2013/14	2014/15	2015/16	Total
CST	LF	0	2,300,243	0	0	0	2,300,243
Total		0	2,300,243	0	0	0	2,300,243

Project Description: CR 220 Widening from US 17 to Lake Shore Boulevard West (4 to 6 Lanes)

HENLEY RD (CR 739)

C7

Work Summary: WIDEN TO 4 LANES
From: CR 209
To: CR 218

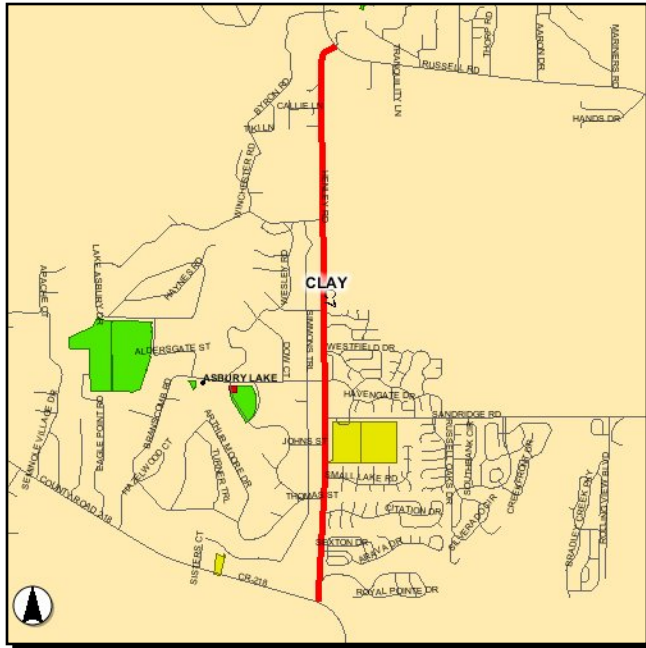

Phase	Fund Source	2011/12	2012/13	2013/14	2014/15	2015/16	Total
CST	BOND	32,000,000	0	0	0	0	32,000,000
Total		32,000,000	0	0	0	0	32,000,000

Project Description:

OLD JENNINGS RD

C9

Work Summary: WIDEN TO 4 LANES

From: SR 21

To: BRANAN FIELD RD

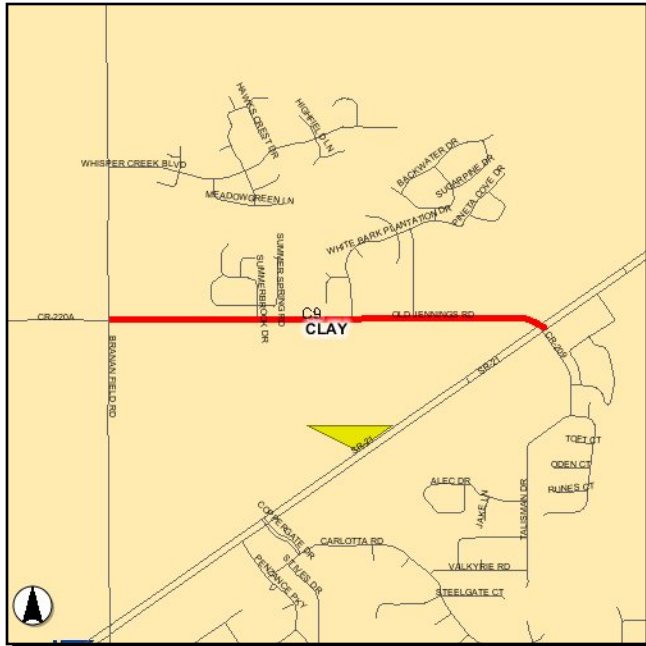

Phase	Fund Source	2011/12	2012/13	2013/14	2014/15	2015/16	Total
CST	BOND	6,600,000	0	0	0	0	6,600,000
Total		6,600,000	0	0	0	0	6,600,000

Project Description: LRTP # 208